| Rev | AWO # | Description | Date | Appr |
|---|---|---|---|---|
| - | 10668 | RELEASED | 11/05/10 | |

APPROVED: _____

DATE: _____ TITLE: _____

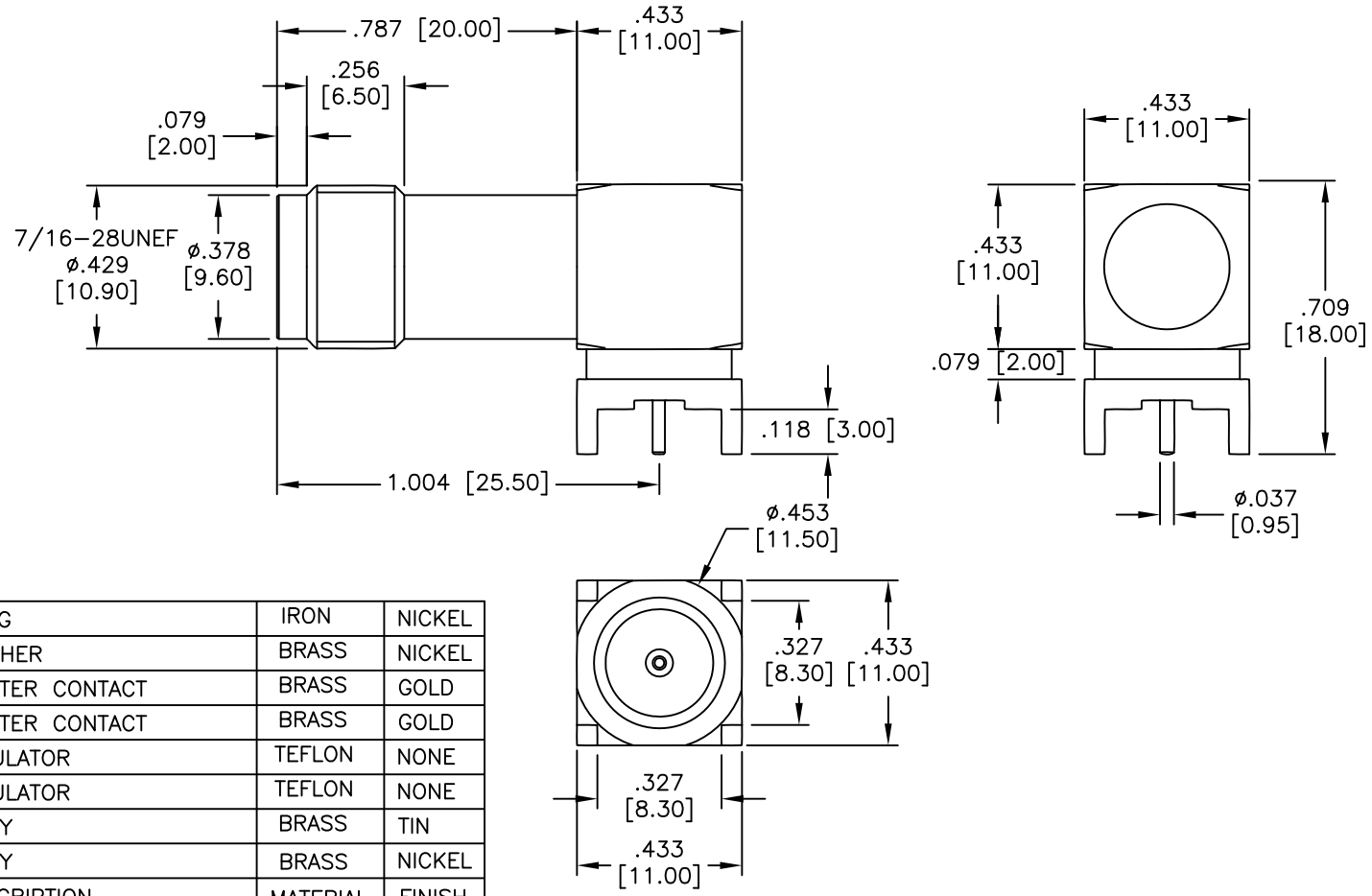


| DESCRIPTION | MATERIAL | FINISH |
|---|---|---|
| PLUG | IRON | NICKEL |
| WASHER | BRASS | NICKEL |
| CENTER CONTACT | BRASS | GOLD |
| CENTER CONTACT | BRASS | GOLD |
| INSULATOR | TEFLON | NONE |
| INSULATOR | TEFLON | NONE |
| BODY | BRASS | TIN |
| BODY | BRASS | NICKEL |

***SPECIFICATIONS:***

Electrical:
Nominal Impedance: 75 ohms
Frequency range: 0–1 GHz
Working Voltage: 500 VRMS max.
Dielectric Withstanding Voltage: 1500 VRMS min.
Contact Resistance: 3 Milliohms max. (Center Contact)
2 Milliohms max. (Outer Contact)
Insulator Resistance: 5000 Megohms min.
Environmental:
Lead free, RoHS compliant.

RoHS COMPLIANT

UNLESS OTHERWISE SPECIFIED
ALL DIMENSIONS ARE INCHES [MM]
TOLERANCES: EXCEPT AS NOTED

| INCHES | | HOLES | |
|---|---|---|---|
| .X | ± .10 | Ø.X | ±.10 |
| .XX | ± .020 | Ø.XX | ±.015 |
| .XXX | ± .015 | Ø.XXX | ±.010 |

| APPROVALS | | DATE |
|---|---|---|
| DRAWN | DY | 11/05/10 |
| CHECKED | | |
| APPROVED | | |


**ADAM TECH**
909 Rahway Avenue, Union, NJ 07083
Phone: 908-687-5000 Fax: 908-687-5710


TITLE
TNC FEMALE RIGHT ANGLE PC MOUNT

| SIZE | PART NO. | REV. |
|---|---|---|
| X | RF7-21-T-00-75 | - |

REF: S00049T | SCALE: NTS | SHEET 1 OF 1